



15 Beds | 15 & 2 Half Baths | Bonus Room | Pool | 3 Car Garage
6,374 Living Sq. Ft. | 592 m²

WATERFALL



Pictures, photographs, colors, features, and sizes are for illustration purposes only and will vary from the homes as built. Home and community information including pricing, included features, terms, availability and amenities are subject to change and prior sale at any time without notice or obligation. This material shall not constitute a valid offer in any state where prior registration is required or if void by law. See New Home Counselor for details.
CRC 1330351 CGC 1520474

011222

Built for Family, by Family.

ParkSquareHomes.com



15 Beds | 15 & 2 Half Baths | Bonus Room | Pool | 3 Car Garage
6,374 Living Sq. Ft. | 592 m²

WATERFALL

FIRST FLOOR

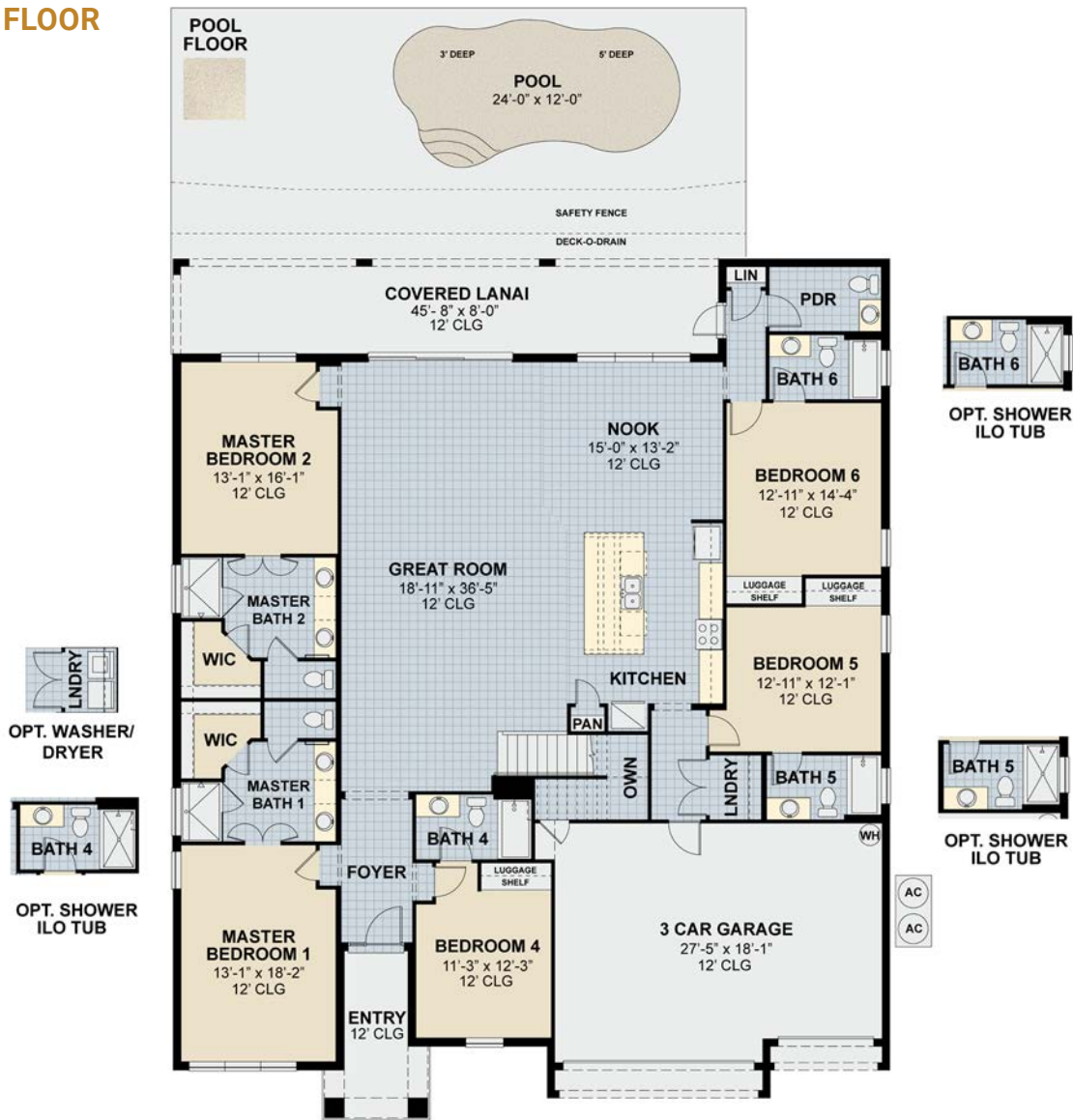

FIRST FLOOR A

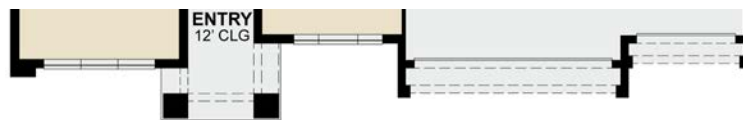

FIRST FLOOR B

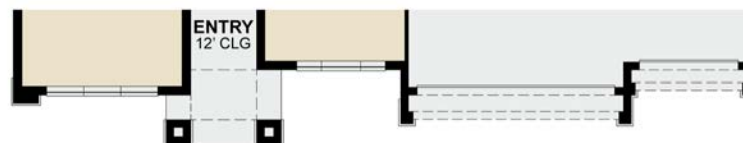

FIRST FLOOR C



Built for Family, by Family.

ParkSquareHomes.com



This plan is based on current development plans which are subject to change without notice. No guarantee is made that proposed features will be constructed or that, if constructed, the number, type, size and location will be as depicted on this plan. Access to and rights to use certain areas may be restricted. CRC 1330351 & CGC 1520474



15 Beds | 15 & 2 Half Baths | Bonus Room | Pool | 3 Car Garage
6,374 Living Sq. Ft. | 592 m²

WATERFALL

SECOND FLOOR

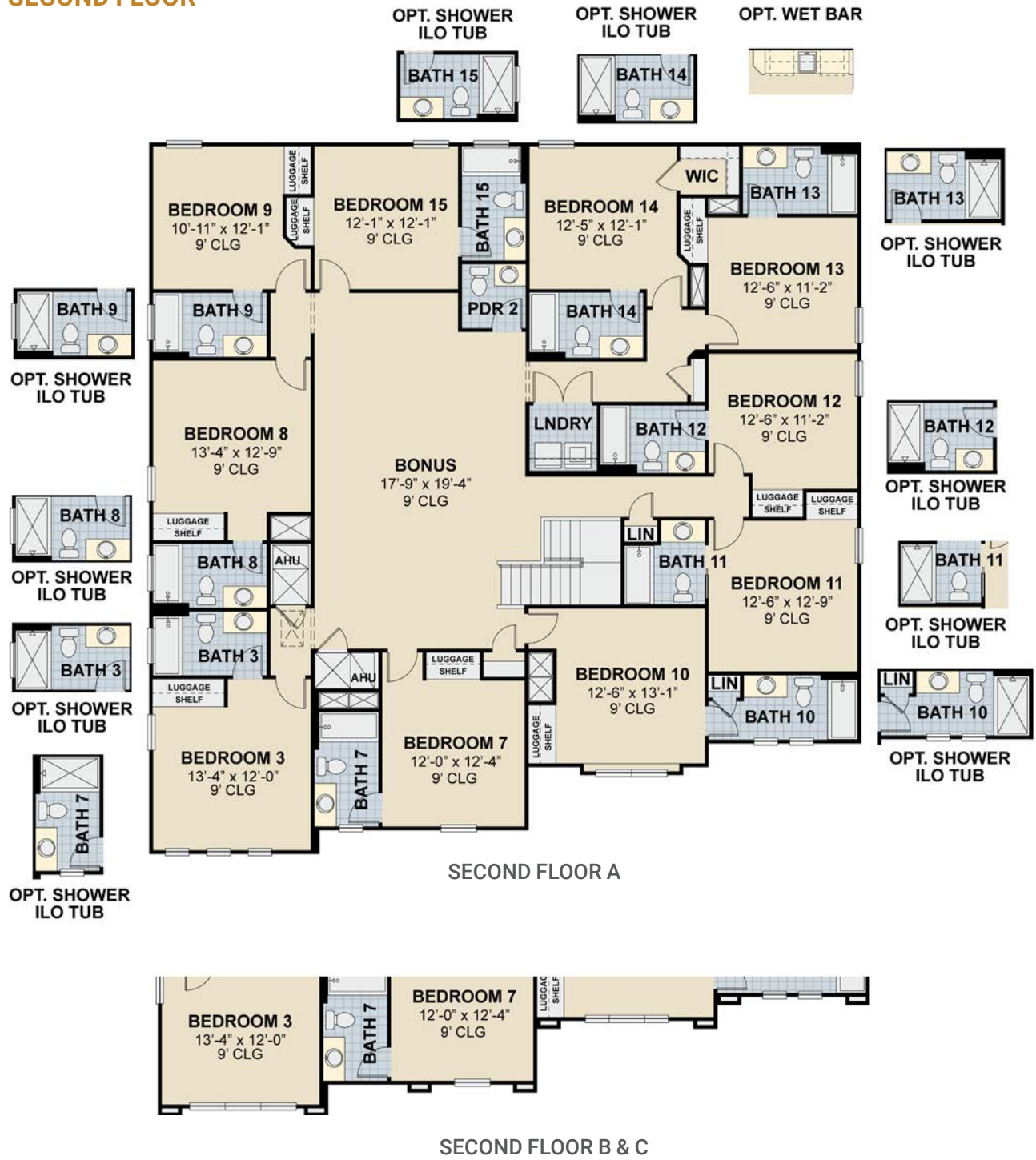

This plan is based on current development plans which are subject to change without notice. No guarantee is made that proposed features will be constructed or that, if constructed, the number, type, size and location will be as depicted on this plan. Access to and rights to use certain areas may be restricted. CRC 1330351 & CGC 1520474

011222



Built for Family, by Family.

ParkSquareHomes.com